TALLAHASSEE/LEON COUNTY LAND ID PROJECT

DOCUMENT SUMMARY

Project Name: Dan Wise Boundary Settlement.

PETS Activity Number: LEX 050081.

Project Type: Boundary Settlement.

Description: 12-30-20-201-000-0, 12-30-20-201-00P-1, 12-30-20-203-000

Submittal Date: _____ Scan Date: 9/15/05.

Status: **Under Review** **Conditional Approval** **Approved**

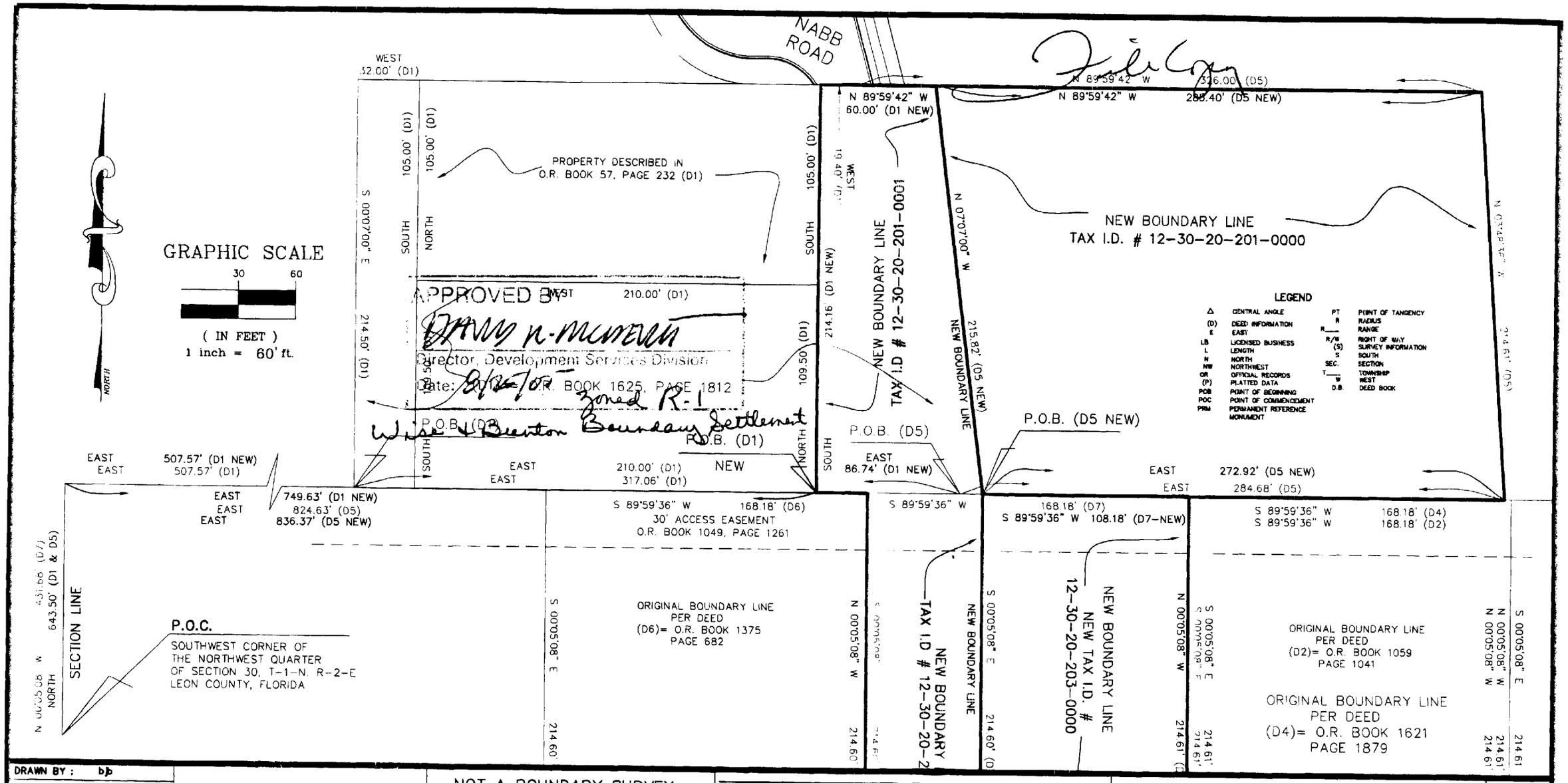

DRAWN BY :	bjb
CHECKED BY :	BJB
DATE :	07/08/05
REVISED:	08/17/05 TAX I.D. #'S
SCALE	1" = 60'

BARBARA JO BERGSTROM
PROFESSIONAL SURVEYOR & MAPPER
STATE OF FLORIDA
LICENSE NO. 5754

NOT A BOUNDARY SURVEY

NOT VALID WITHOUT THE SIGNATURE AND THE ORIGINAL RAISED SEAL OF A FLORIDA PROFESSIONAL SURVEYOR AND MAPPER.

POOLE ENGINEERING & SURVEYING, Inc.

LB NO. 6745

2145 DELTA BOULEVARD, SUITE 100
TALLAHASSEE, FLORIDA 32303
TELEPHONE #: (850) 386-5117

SKETCH OF DESCRIPTION

PROPOSED BOUNDARY LINE SETTLEMENT
LOCATED IN SECTION 30
TOWNSHIP 1 NORTH, RANGE 2 EAST
LEON COUNTY, FLORIDA

File Copy CAMDIX

SHEET NO. 3 OF 5

JOB NO. 04159 BLS

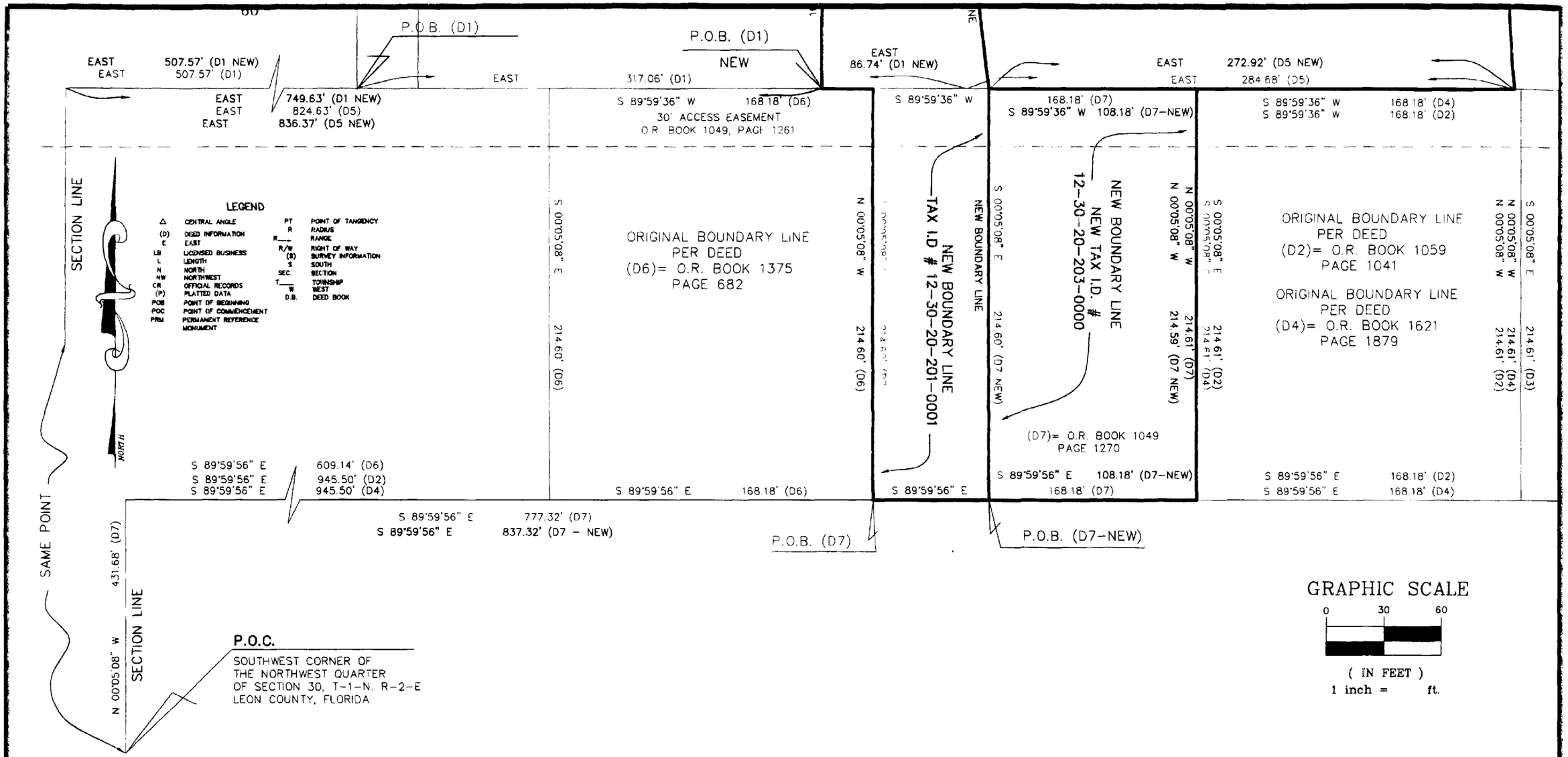

DRAWN BY : bjb CHECKED BY : BJB DATE : 07/08/05 REVISED: 08/17/05 TAX I.D. #'S SCALE 1" = 60'	BARBARA JO BERGSTROM PROFESSIONAL SURVEYOR & MAPPER STATE OF FLORIDA LICENSE NO. 5754	NOT A BOUNDARY SURVEY NOT VALID WITHOUT THE SIGNATURE AND THE ORIGINAL RAISED SEAL OF A FLORIDA PROFESSIONAL SURVEYOR AND MAPPER.	POOLE ENGINEERING & SURVEYING, Inc. LB NO. 6745 2145 DELTA BOULEVARD, SUITE 100 TALLAHASSEE, FLORIDA 32303 TELEPHONE #: (850) 386-5117	SKETCH OF DESCRIPTION PROPOSED BOUNDARY LINE SETTLEMENT LOCATED IN SECTION 30 TOWNSHIP 1 NORTH, RANGE 2 EAST LEON COUNTY, FLORIDA CAMDIX	SHEET NO. 4 OF 5 JOB NO. 04159 BLS